

型號

尺寸

R2410N- A1-
X

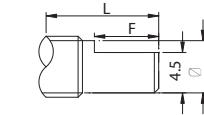
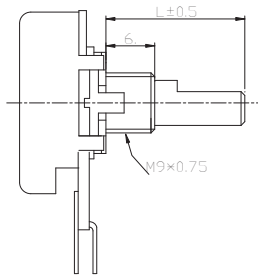

F TYPE:

	<input type="checkbox"/>	<input type="checkbox"/>	<input type="checkbox"/>	<input type="checkbox"/>	<input type="checkbox"/>
X	A	B	C	D	
L	15	20	25	30	
F	7	12	12	12	

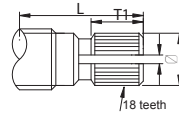

KQ TYPE:

	<input type="checkbox"/>	<input type="checkbox"/>	<input type="checkbox"/>	<input type="checkbox"/>	<input type="checkbox"/>
X	2	3	4	5	
L	15	20	25	30	
T1	6	10	12	12	

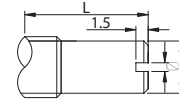

S TYPE:

	<input type="checkbox"/>	<input type="checkbox"/>	<input type="checkbox"/>	<input type="checkbox"/>	<input type="checkbox"/>	<input type="checkbox"/>
X	P	Q	R	S	T	U
L	10	15	20	25	30	40

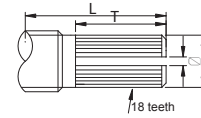

KQ TYPE:

	<input type="checkbox"/>	<input type="checkbox"/>	<input type="checkbox"/>	<input type="checkbox"/>	<input type="checkbox"/>
X	0	1	2	3	
L	10	12	15	20	
T	2.3	3.5	6.5	11.5	

R2410S- D1-
X

R2413S- D1-
X

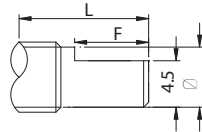
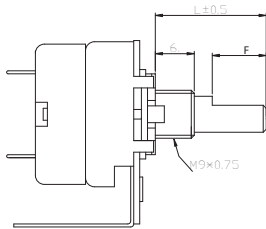

F TYPE:

	<input type="checkbox"/>	<input type="checkbox"/>	<input type="checkbox"/>	<input type="checkbox"/>	<input type="checkbox"/>
X	A	B	C	D	
L	15	20	25	30	
F	7	12	12	12	

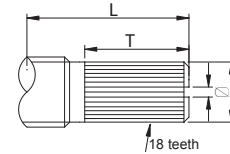

KQ TYPE:

	<input type="checkbox"/>	<input type="checkbox"/>	<input type="checkbox"/>	<input type="checkbox"/>	<input type="checkbox"/>
X	0	1	2	3	
L	10	12	15	20	
T	2.3	3.5	6.5	11.5	

总阻偏差	$\pm 20\%$ ($R \geq 1M\Omega$:30%)
阻值规律	A B C D
残留阻抗	1-2间 20Ω max
	2-3间 20Ω max
额定功率	直线型0.5 W 非直线型0.25 W
最高使用电压	250V AC
绝缘阻抗	$100M\Omega$ at 500V DC
耐电压	500V AC1分钟以上
动噪音	$\leq 100mV$ (at 20V DC)
全回转角度	$300^\circ \pm 10^\circ$
回转力矩	30-200gf.cm
软定点通过力	30-300gf.cm
止挡强度	5Kgf.cm
轴的推拉强度	6Kgf
开关接触电阻	0.3Ω
开关额定功率	1.0A at 12V AC/DC/(加银点3.0A at 125V AC)
开关旋转角度	$50^\circ \pm 5^\circ$
开关操作力	150~ 450gf.cm
使用寿命	$> 10,000$ 周